

Core Product Range

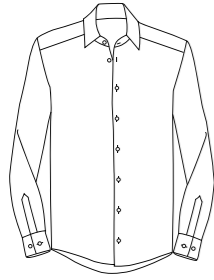

Whether shirt or blouse, Seidensticker basics are presented at the highest level. The comprehensive core product range comprises a variety of fabrics and styles that meet every demand.

Ob Hemd oder Bluse, die Seidensticker Basics präsentieren sich auf höchstem Qualitätsniveau. Das umfangreiche Kernsortiment umfasst eine Vielfalt an Stoffen und Modellen, die sämtlichen Ansprüchen gerecht werden.



- ✘ **X-Slim** Size: 14 - 17½ inch | Größe: 36 - 44
- ▮ **Slim** Size: 14 - 17¾ inch | Größe: 36 - 45
- ▼ **Shaped** Size: 14½ - 18 inch | Größe: 37 - 46
- **Regular** Size: 15 - 19 inch | Größe: 38 - 48
- **Comfort** Size: 15½ - 21½ inch | Größe: 39 - 54



Poplin

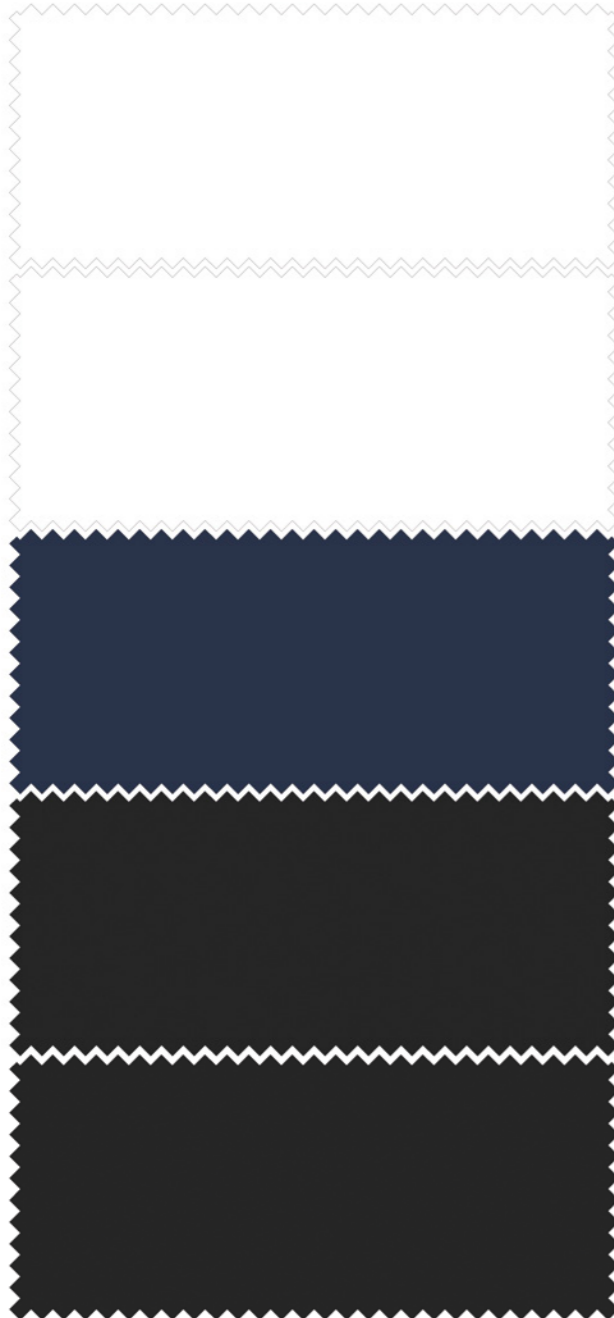

- 474980/01 ✘ ▮ ▽ □ ○ Business Kent 1/1
- 675198/01 ✘ ▮ ▽ □ ○ Business Kent 1/1
- 021000/01 ✘ ▮ ▽ □ ○ Business Kent 1/1
- 003000/01 ✘ ▮ ▽ ■ ○ Business Kent 1/1 ☞ *
- 312420/01 ✘ ▮ ▽ □ ● Business Kent 1/1 ☞

- 675665/01 ✘ ▮ ▽ □ ○ Business Kent ELA
- 021005/01 ✘ ▮ ▽ □ ○ Business Kent ELA
- 003005/01 ✘ ▮ ▽ ■ ○ Business Kent ELA ☞ *

- 675198/19 ✘ ▮ ▽ □ ○ Business Kent 1/1
- 021000/19 ✘ ▮ ▽ □ ○ Business Kent 1/1
- 001000/19 ✘ ▮ ▽ ■ ○ Business Kent 1/1 ☞

- 477870/39 ✘ ▮ ▽ □ ○ Business Kent 1/1
- 675198/39 ✘ ▮ ▽ □ ○ Business Kent 1/1
- 021000/84 ✘ ▮ ▽ □ ○ Business Kent 1/1
- 001000/84 ✘ ▮ ▽ ■ ○ Business Kent 1/1 ☞ *

- 675665/39 ✘ ▮ ▽ □ ○ Business Kent ELA
- 021005/39 ✘ ▮ ▽ □ ○ Business Kent ELA
- 003005/39 ✘ ▮ ▽ ■ ○ Business Kent ELA ☞



- Slim** Size: 32 - 48 | Größe: 32 - 48
- Regular** Size: 34 - 54 | Größe: 34 - 54

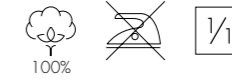

Poplin



- 080635/01 **Slim** Kent 1/1
- 080604/01 **Regular** Kent 1/1

N° 1

- 080604/18 **Regular** Kent 1/1

N° 1

- 080635/39 **Slim** Kent 1/1
- 080604/39 **Regular** Kent 1/1

N° 1

- 080613/01 **Slim** Kent 1/1

N° 2

- 080613/18 **Slim** Kent 1/1

N° 2

- 080613/39 **Slim** Kent 1/1

N° 2



- **Slim** Size: 14 - 17¼ inch | Größe: 36 - 45
- ▼ **Shaped** Size: 14½ - 18 inch | Größe: 37 - 46
- **Regular** Size: 15 - 19 inch | Größe: 38 - 48
- **Comfort** Size: 15½ - 21½ inch | Größe: 39 - 54

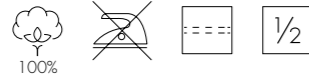

Poplin



- 676521/01 ☒ ▽ □ ○ Business Kent 1/2
- 021001/01 ☒ ▽ □ ○ Business Kent 1/2
- 003001/01 ☒ ▽ □ ○ Business Kent 1/2 ☒ *
- 312421/01 ☒ ▽ □ ● Business Kent 1/2 ☒

- 676521/19 ☒ ▽ □ ○ Business Kent 1/2
- 021001/19 ☒ ▽ □ ○ Business Kent 1/2
- 001001/19 ☒ ▽ □ ○ Business Kent 1/2 ☒

- 676521/39 ☒ ▽ □ ○ Business Kent 1/2
- 021001/84 ☒ ▽ □ ○ Business Kent 1/2
- 001001/84 ☒ ▽ □ ○ Business Kent 1/2 ☒



- Slim** Size: 32 - 48 | Größe: 32 - 48
- Regular** Size: 34 - 48 | Größe: 34 - 48

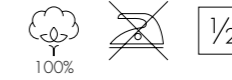

Poplin



- 080636/01 **Slim** Kent 1/2
- 080605/01 **Regular** Kent 1/2 *

N° 1

- 080605/39 **Regular** Kent 1/2

N° 1

- 080614/01 **Slim** Kent 1/2

N° 2

- 080614/39 **Slim** Kent 1/2

N° 2

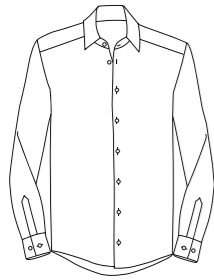

- ✱ **X-Slim** Size: 14 - 17½ inch | Größe: 36 - 44
- ▮ **Slim** Size: 14 - 17¼ inch | Größe: 36 - 45
- ▼ **Shaped** Size: 14½ - 18 inch | Größe: 37 - 46
- **Regular** Size: 15 - 19 inch | Größe: 38 - 48

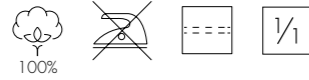

Fil à Fil

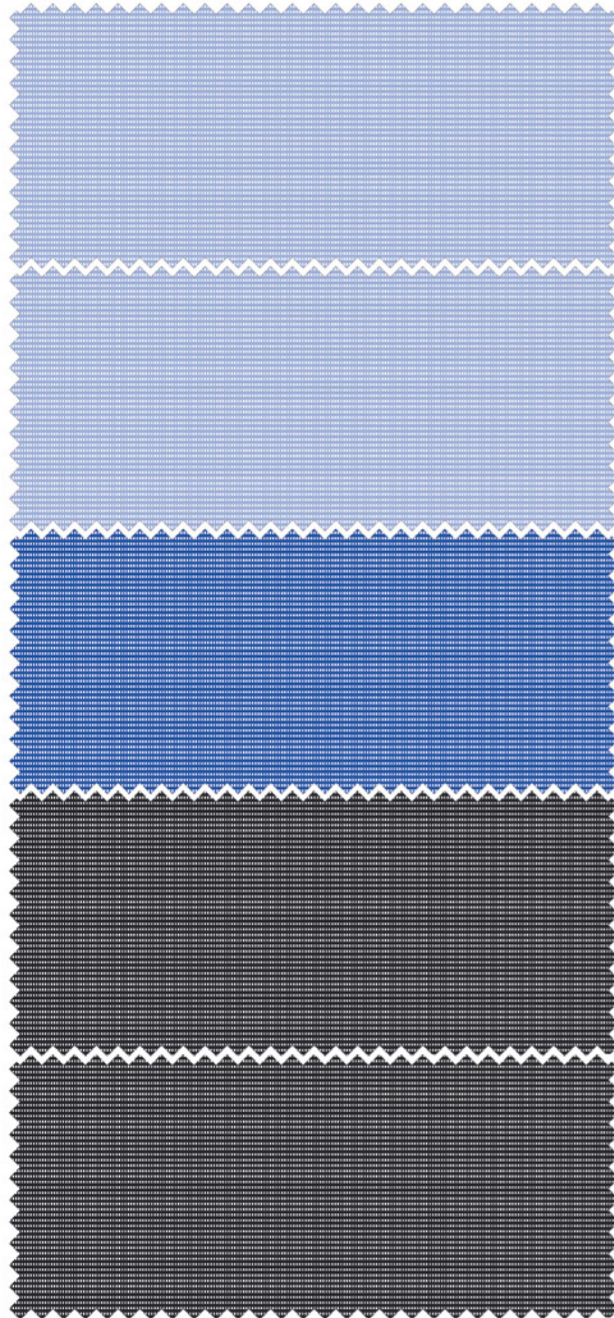

- 474980/12 ✱ ▮ ▽ □ ○ Business Kent 1/1
- 666260/10 ✱ ▮ ▽ □ ○ Business Kent 1/1
- 241600/10 ✱ ▮ ▽ □ ○ Business Kent 1/1
- 003000/48 ✱ ▮ ▽ □ ○ Business Kent 1/1 ☞ *

- 675665/10 ✱ ▮ ▽ □ ○ Business Kent ELA
- 021005/10 ✱ ▮ ▽ □ ○ Business Kent ELA
- 003005/10 ✱ ▮ ▽ □ ○ Business Kent ELA ☞

- 666260/11 ✱ ▮ ▽ □ ○ Business Kent 1/1
- 241600/14 ✱ ▮ ▽ □ ○ Business Kent 1/1
- 003000/14 ✱ ▮ ▽ □ ○ Business Kent 1/1 ☞ *

- 666260/37 ✱ ▮ ▽ □ ○ Business Kent 1/1
- 241600/34 ✱ ▮ ▽ □ ○ Business Kent 1/1
- 003000/67 ✱ ▮ ▽ □ ○ Business Kent 1/1 ☞ *

- 675665/37 ✱ ▮ ▽ □ ○ Business Kent ELA
- 021005/37 ✱ ▮ ▽ □ ○ Business Kent ELA
- 003005/37 ✱ ▮ ▽ □ ○ Business Kent ELA ☞



- Slim** Size: 32 - 48 | Größe: 32 - 48
- Regular** Size: 34 - 54 | Größe: 34 - 54



Fil à Fil

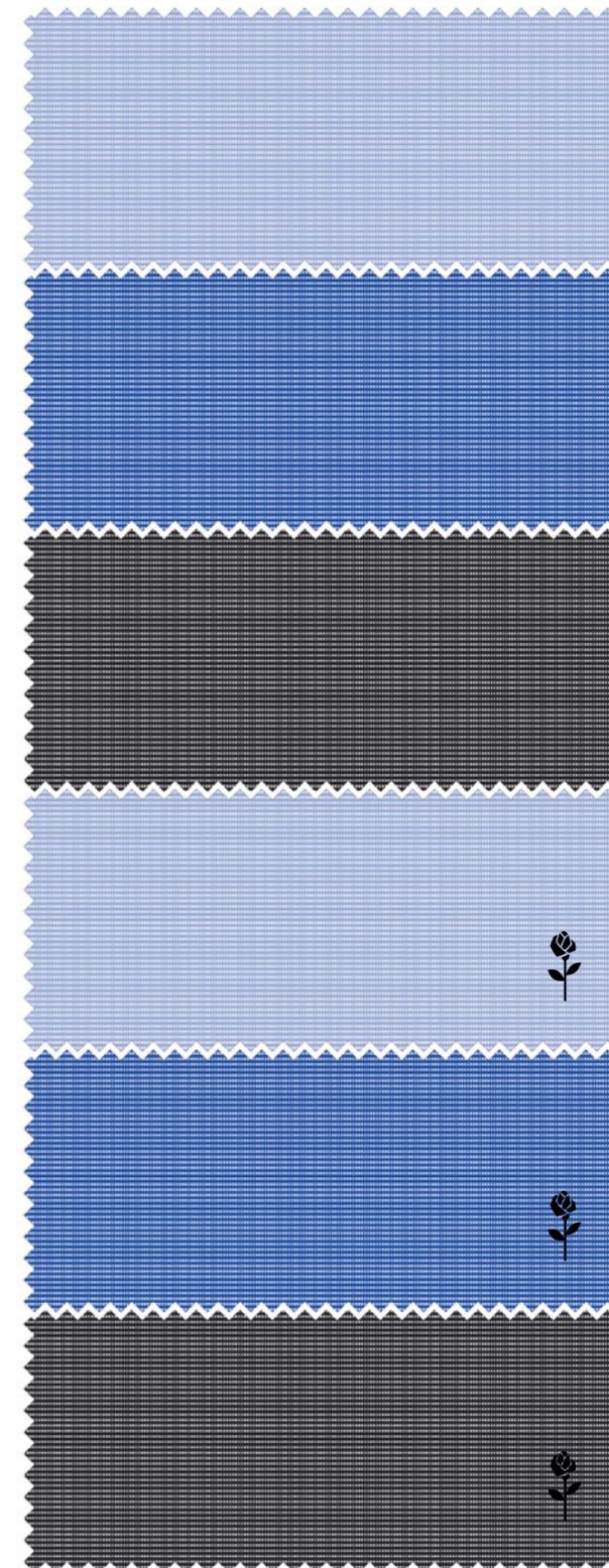

- 080604/12 **Regular** Kent 1/1
- N° 1

- 080604/14 **Regular** Kent 1/1
- N° 1

- 080604/33 **Regular** Kent 1/1
- N° 1

- 080613/12 **Slim** Kent 1/1
- N° 2

- 080613/14 **Slim** Kent 1/1
- N° 2

- 080613/33 **Slim** Kent 1/1
- N° 2



- **Slim** Size: 14 - 17¼ inch | Größe: 36 - 45
- ▼ **Shaped** Size: 14½ - 18 inch | Größe: 37 - 46
- **Regular** Size: 15 - 19 inch | Größe: 38 - 48

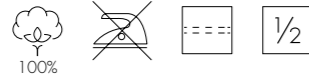

Fil à Fil

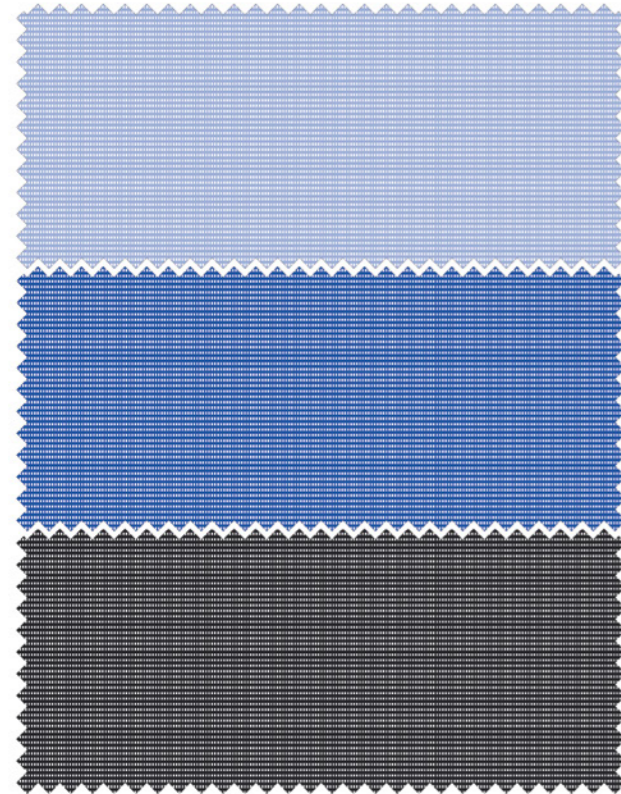

- 666261/10 Business Kent 1/2
- 241601/10 Business Kent 1/2
- 003001/48 Business Kent 1/2

- 666261/11 Business Kent 1/2
- 241601/14 Business Kent 1/2
- 003001/14 Business Kent 1/2 *

- 666261/37 Business Kent 1/2
- 241601/34 Business Kent 1/2
- 003001/67 Business Kent 1/2



- Slim** Size: 32 - 48 | Größe: 32 - 48
- Regular** Size: 34 - 48 | Größe: 34 - 48

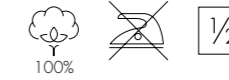

Fil à Fil

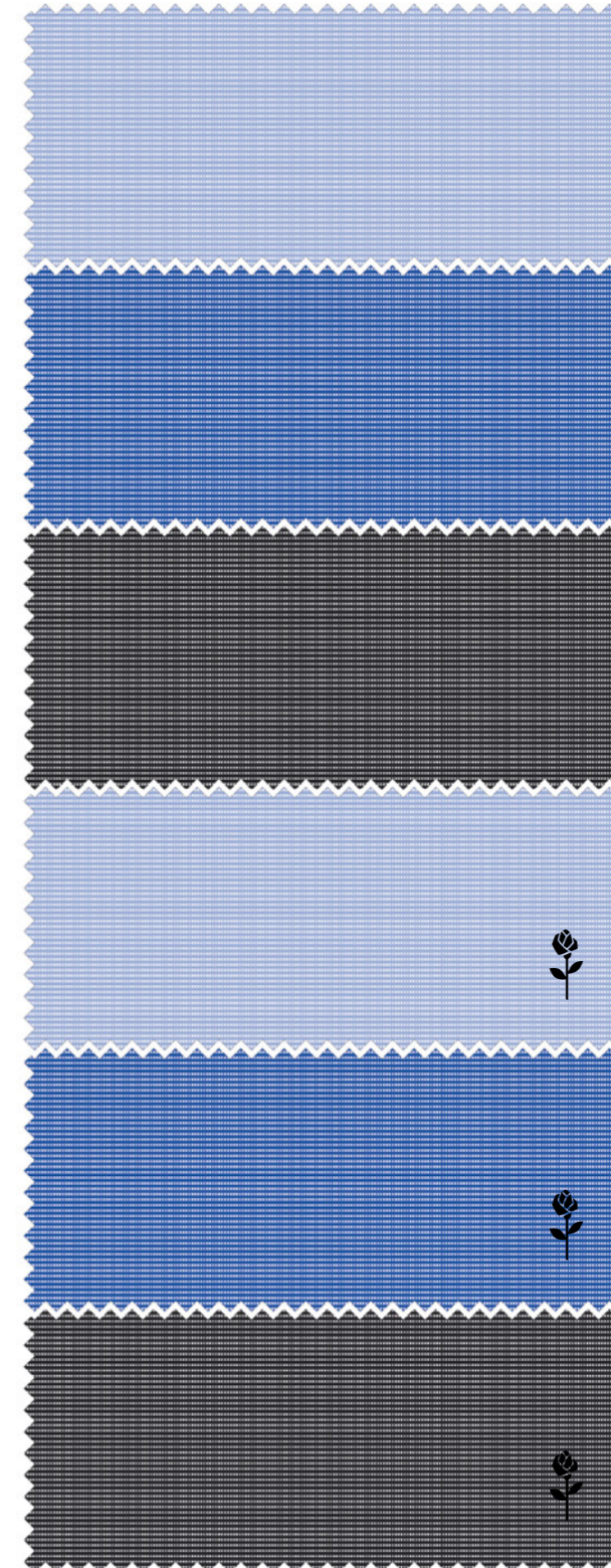

- 080605/12 **Regular** Kent 1/2
- N° 1

- 080605/14 **Regular** Kent 1/2
- N° 1

- 080605/33 **Regular** Kent 1/2
- N° 1

- 080614/12 **Slim** Kent 1/2
- N° 2

- 080614/14 **Slim** Kent 1/2
- N° 2

- 080614/33 **Slim** Kent 1/2
- N° 2

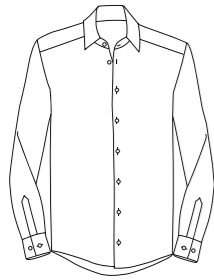

- **Slim** Size: 14 - 17¼ inch | Größe: 36 - 45
- ▼ **Shaped** Size: 14½ - 18 inch | Größe: 37 - 46
- **Regular** Size: 15 - 19 inch | Größe: 38 - 48

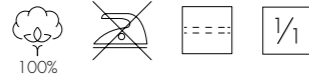

Office

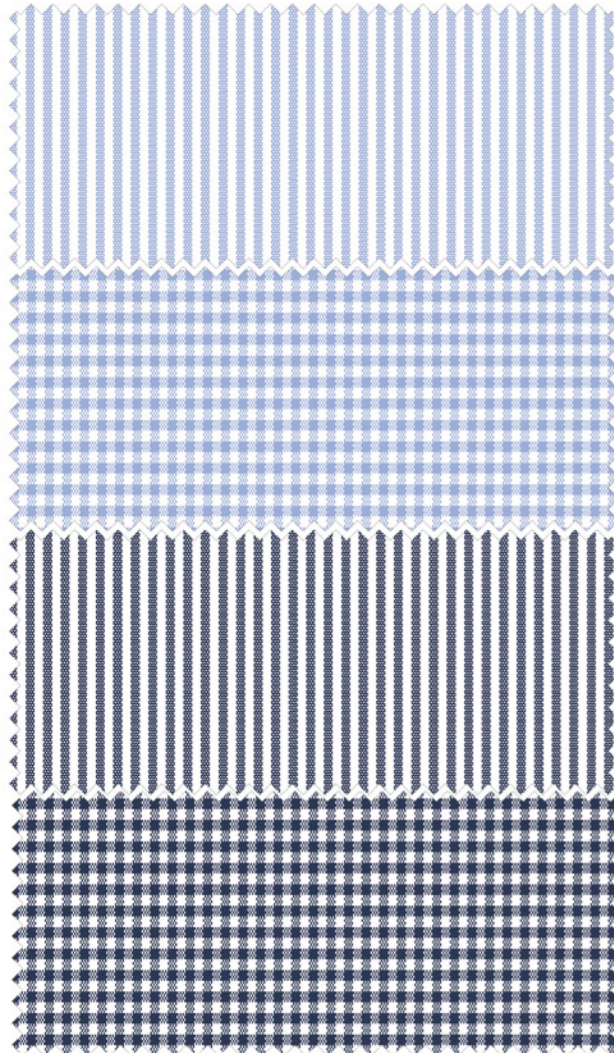

- | | | |
|-----------|-------------|-------------------|
| 693640/11 | ☒ ▽ □ ○ | Business Kent 1/1 |
| 293640/11 | ☒ ▽ ▽ □ ○ | Business Kent 1/1 |
| 193640/11 | ☒ ▽ ▽ ▽ □ ○ | Business Kent 1/1 |
| | | |
| 693660/12 | ☒ ▽ □ ○ | Business Kent 1/1 |
| 293660/12 | ☒ ▽ ▽ □ ○ | Business Kent 1/1 |
| 193660/12 | ☒ ▽ ▽ ▽ □ ○ | Business Kent 1/1 |
| | | |
| 693640/19 | ☒ ▽ □ ○ | Business Kent 1/1 |
| 293640/19 | ☒ ▽ ▽ □ ○ | Business Kent 1/1 |
| 193640/19 | ☒ ▽ ▽ ▽ □ ○ | Business Kent 1/1 |
| | | |
| 693660/19 | ☒ ▽ □ ○ | Business Kent 1/1 |
| 293660/19 | ☒ ▽ ▽ □ ○ | Business Kent 1/1 |
| 193660/19 | ☒ ▽ ▽ ▽ □ ○ | Business Kent 1/1 |



Slim Size: 32 - 48 | Größe: 32 - 48

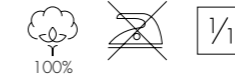

Office

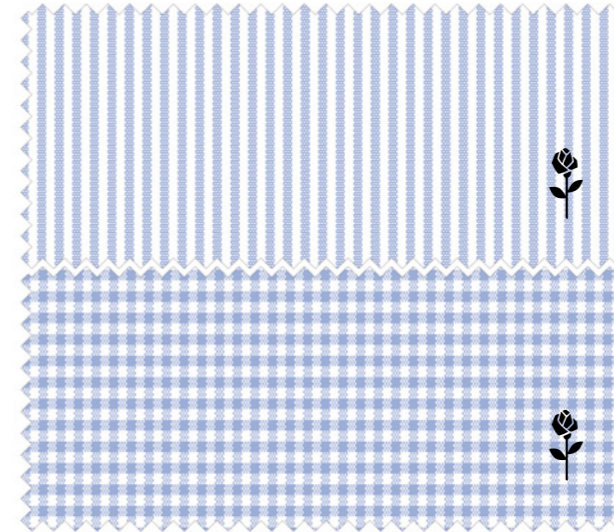

- | | | |
|-----------|-------------|----------|
| 080619/13 | Slim | Kent 1/1 |
| | | |
| 080619/14 | Slim | Kent 1/1 |

Menswear Special



Precision is the constant criterion for first-class wearing comfort. Seidensticker offers the perfect shirt for every occasion with its five different fits X-Slim, Slim, Shaped, Regular and Comfort. Non-iron styles made of pure cotton in selected fittings underline the high claim to comfort within the product philosophy.

Präzision ist der fortwährende Maßstab für ein erstklassiges Trageerlebnis. Mit den fünf Passformen X-Slim, Slim, Shaped, Regular und Comfort bietet Seidensticker für jeden Anlass das perfekte Hemd. Bügelfreie Modelle aus reiner Baumwolle in ausgewählten Passformen unterstreichen den hohen Anspruch an Komfort innerhalb der Produktphilosophie.

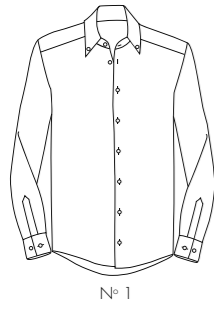

- Slim Size: 14 - 17¼ inch | Größe: 36 - 45
- ▼ Shaped Size: 14½ - 18 inch | Größe: 37 - 46
- Regular Size: 15 - 19 inch | Größe: 38 - 48



Poplin

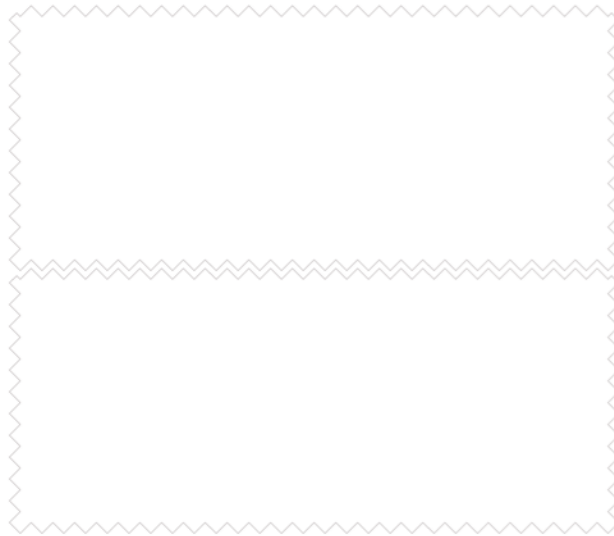

- 666242/01 ☒ ▽ □ ○ Button Down 1/1
- 293702/01 ☒ ▽ □ ○ Button Down 1/1
- 003002/01 ☒ ▽ ■ ○ Button Down 1/1 ☒

N° 1

- 003011/01 ☒ ▽ ■ ○ Button Down 1/2 ☒

N° 2



- Slim Size: 14 - 17¼ inch | Größe: 36 - 45
- ▼ Shaped Size: 14½ - 18 inch | Größe: 37 - 46
- Regular Size: 15 - 19 inch | Größe: 38 - 48

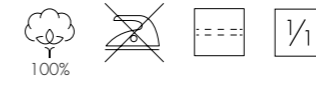

Twill & Oxford

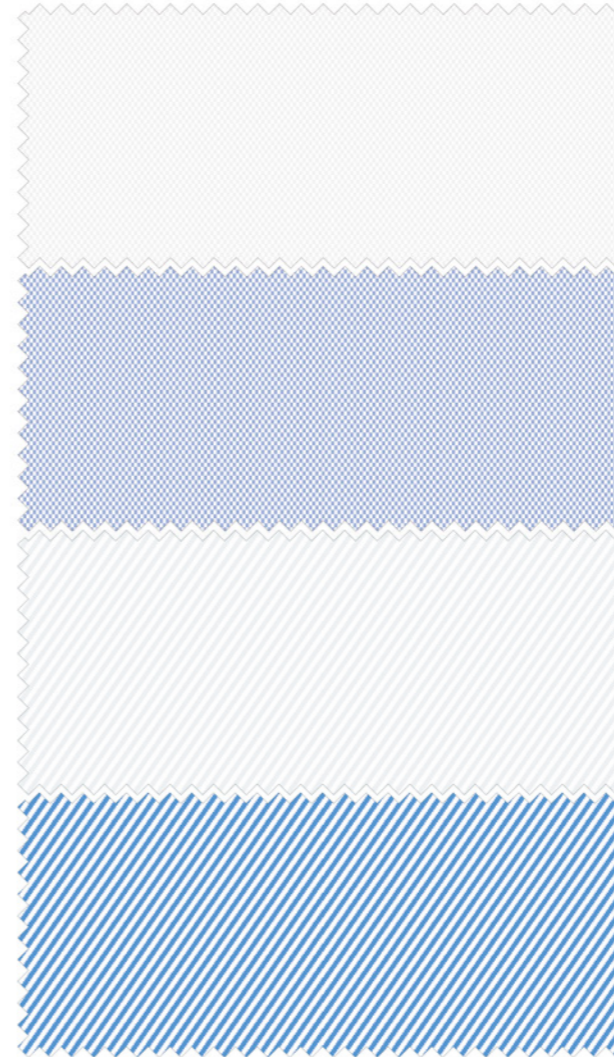

- 693677/01 ☒ ▽ □ ○ Spread Kent 1/1
- 293677/01 ☒ ▽ □ ○ Spread Kent 1/1
- 193677/01 ☒ ▽ ■ ○ Spread Kent 1/1 ☒

Oxford

- 693677/11 ☒ ▽ □ ○ Spread Kent 1/1
- 293677/11 ☒ ▽ □ ○ Spread Kent 1/1
- 193677/11 ☒ ▽ ■ ○ Spread Kent 1/1 ☒

Oxford

- 653690/01 ☒ ▽ □ ○ Business Kent 1/1
- 253690/01 ☒ ▽ □ ○ Business Kent 1/1
- 153690/01 ☒ ▽ ■ ○ Business Kent 1/1 ☒

Twill

- 653690/12 ☒ ▽ □ ○ Business Kent 1/1
- 253690/12 ☒ ▽ □ ○ Business Kent 1/1
- 153690/12 ☒ ▽ ■ ○ Business Kent 1/1 ☒

Twill

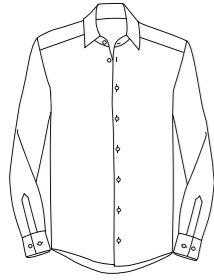

- ✱ **X-Slim** Size: 14 - 17½ inch | Größe: 36 - 44
- ▮ **Slim** Size: 14 - 17¾ inch | Größe: 36 - 45
- ▼ **Shaped** Size: 14½ - 18 inch | Größe: 37 - 46
- **Regular** Size: 15 - 19 inch | Größe: 38 - 48



Chambray

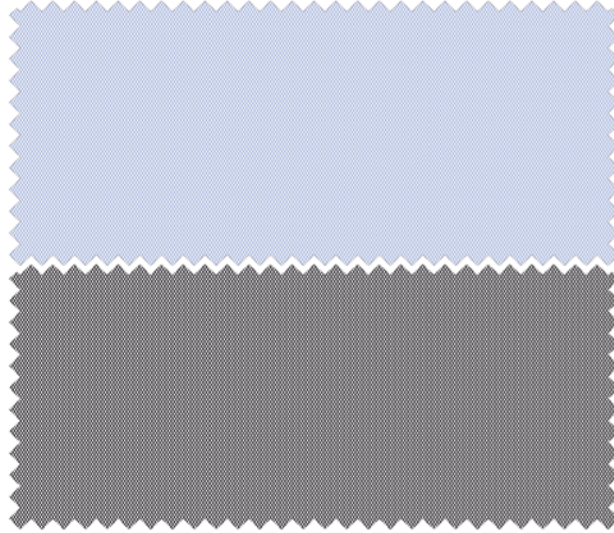

- 666250/11 ☒ ▮ ▽ □ ○ Business Kent 1/1
- 022000/15 ☒ ▮ ▽ □ ○ Business Kent 1/1
- 002000/15 ☒ ▮ ▽ ■ ○ Business Kent 1/1 ☒

- 477870/32 ✱ ▮ ▽ □ ○ Business Kent 1/1
- 666250/37 ☒ ▮ ▽ □ ○ Business Kent 1/1
- 022000/32 ☒ ▮ ▽ □ ○ Business Kent 1/1
- 002000/32 ☒ ▮ ▽ ■ ○ Business Kent 1/1 ☒



- ▮ **Slim** Size: 14 - 17¾ inch | Größe: 36 - 45
- ▼ **Shaped** Size: 14½ - 18 inch | Größe: 37 - 46
- **Regular** Size: 15 - 19 inch | Größe: 38 - 48

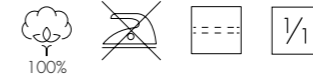

Structure

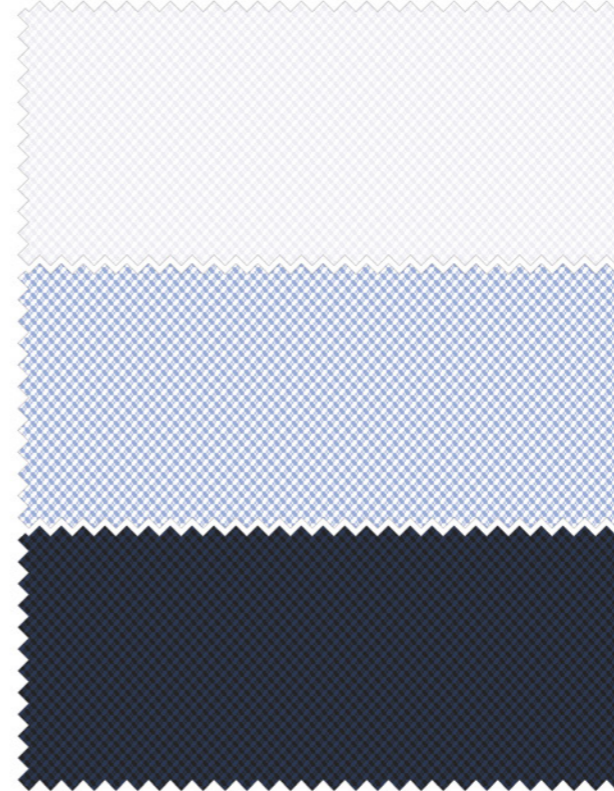

- 693650/01 ☒ ▮ ▽ □ ○ Business Kent 1/1
- 293650/01 ☒ ▮ ▽ □ ○ Business Kent 1/1
- 193650/01 ☒ ▮ ▽ ■ ○ Business Kent 1/1 ☒

- 693650/11 ☒ ▮ ▽ □ ○ Business Kent 1/1
- 293650/11 ☒ ▮ ▽ □ ○ Business Kent 1/1
- 193650/11 ☒ ▮ ▽ ■ ○ Business Kent 1/1 ☒

- 693650/19 ☒ ▮ ▽ □ ○ Business Kent 1/1
- 293650/19 ☒ ▮ ▽ □ ○ Business Kent 1/1
- 193650/19 ☒ ▮ ▽ ■ ○ Business Kent 1/1 ☒

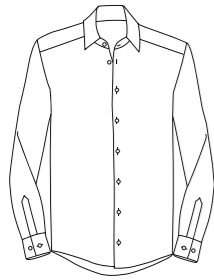

- Slim Size: 14 - 17¼ inch | Größe: 36 - 45
- ▼ Shaped Size: 14½ - 18 inch | Größe: 37 - 46
- Regular Size: 15 - 19 inch | Größe: 38 - 48

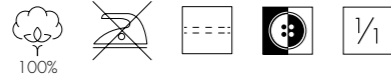

Patch

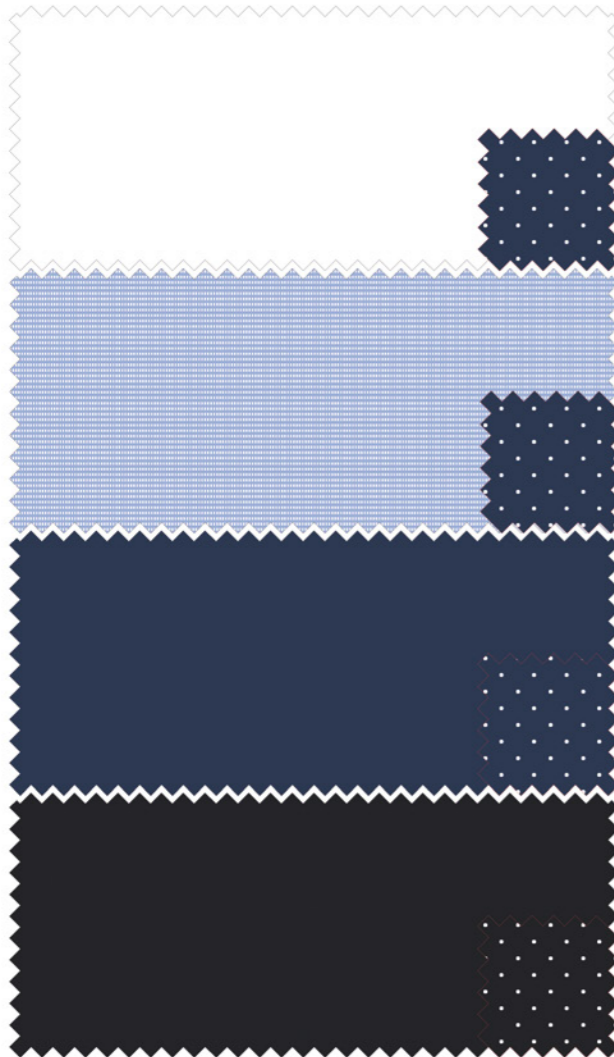

- 693690/01 Business Kent Patch12 1/1
- 293690/01 Business Kent Patch12 1/1
- 193690/01 Business Kent Patch12 1/1

- 693690/10 Business Kent Patch12 1/1
- 293690/10 Business Kent Patch12 1/1
- 193690/10 Business Kent Patch12 1/1

- 693690/19 Business Kent Patch12 1/1
- 293690/19 Business Kent Patch12 1/1
- 193690/19 Business Kent Patch12 1/1

- 693690/39 Business Kent Patch12 1/1
- 293690/39 Business Kent Patch12 1/1
- 193690/39 Business Kent Patch12 1/1



- Slim Size: 14 - 17¼ inch | Größe: 36 - 45
- ▼ Shaped Size: 14½ - 18 inch | Größe: 37 - 46
- Regular Size: 15 - 19 inch | Größe: 38 - 48



Patch

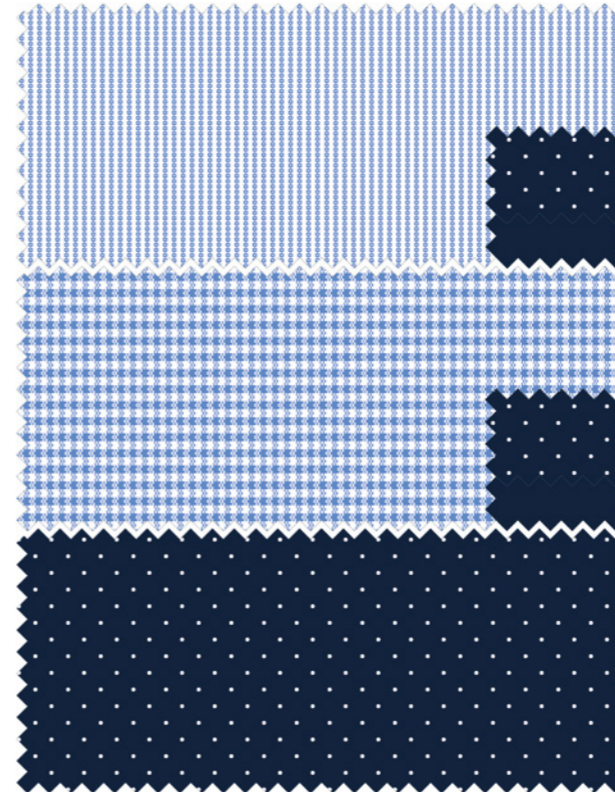

- 653700/11 Business Kent Patch13
- 253700/11 Business Kent Patch13
- 153700/11 Business Kent Patch13



- 653710/12 Business Kent Patch13
- 253710/12 Business Kent Patch13
- 153710/12 Business Kent Patch13



- 653750/19 Business Kent
- 253750/19 Business Kent
- 153750/19 Business Kent

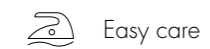

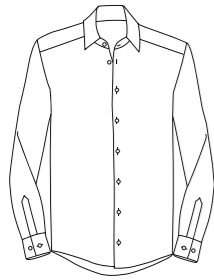

- Slim Size: 14 - 17¼ inch | Größe: 36 - 45
- ▼ Shaped Size: 14½ - 18 inch | Größe: 37 - 46
- Regular Size: 15 - 19 inch | Größe: 38 - 48



Patch



- 653760/01 ☒ ▽ □ ○ Business Kent Patch3
- 253760/01 ☒ ▽ □ ○ Business Kent Patch3
- 153760/01 ☒ ▽ ■ ○ Business Kent Patch3 oT

- 653760/14 ☒ ▽ □ ○ Business Kent Patch3
- 253760/14 ☒ ▽ □ ○ Business Kent Patch3
- 153760/14 ☒ ▽ ■ ○ Business Kent Patch3 oT

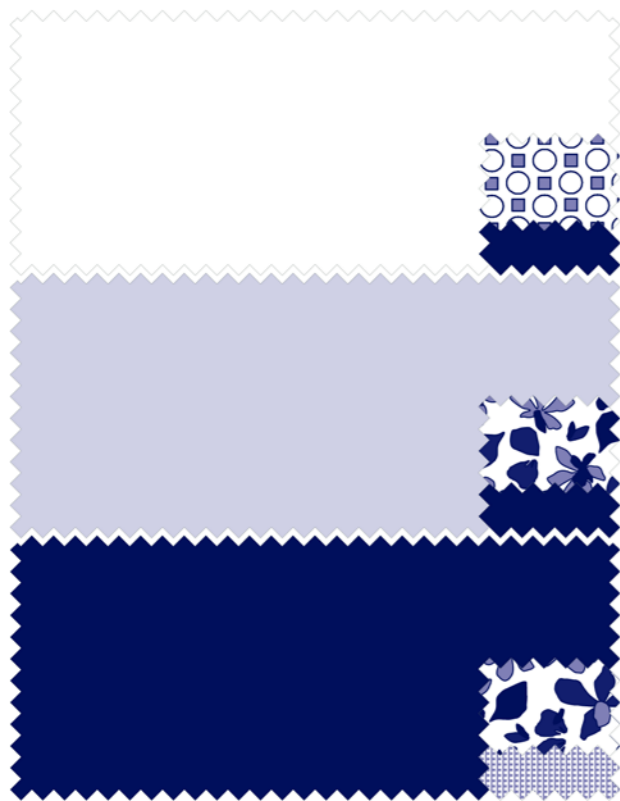

- 653480/01 ☒ ▽ □ ○ Business Kent Patch13
- 253480/01 ☒ ▽ □ ○ Business Kent Patch13
- 153480/01 ☒ ▽ ■ ○ Business Kent Patch13 oT

- 653480/14 ☒ ▽ □ ○ Business Kent Patch13
- 253480/14 ☒ ▽ □ ○ Business Kent Patch13
- 153480/11 ☒ ▽ ■ ○ Business Kent Patch13 oT

- 653480/19 ☒ ▽ □ ○ Business Kent Patch13
- 253480/19 ☒ ▽ □ ○ Business Kent Patch13
- 153480/19 ☒ ▽ ■ ○ Business Kent Patch13 oT



- Slim Size: 14 - 17¼ inch | Größe: 36 - 45
- ▼ Shaped Size: 14½ - 18 inch | Größe: 37 - 46
- Regular Size: 15 - 19 inch | Größe: 38 - 48



Patch

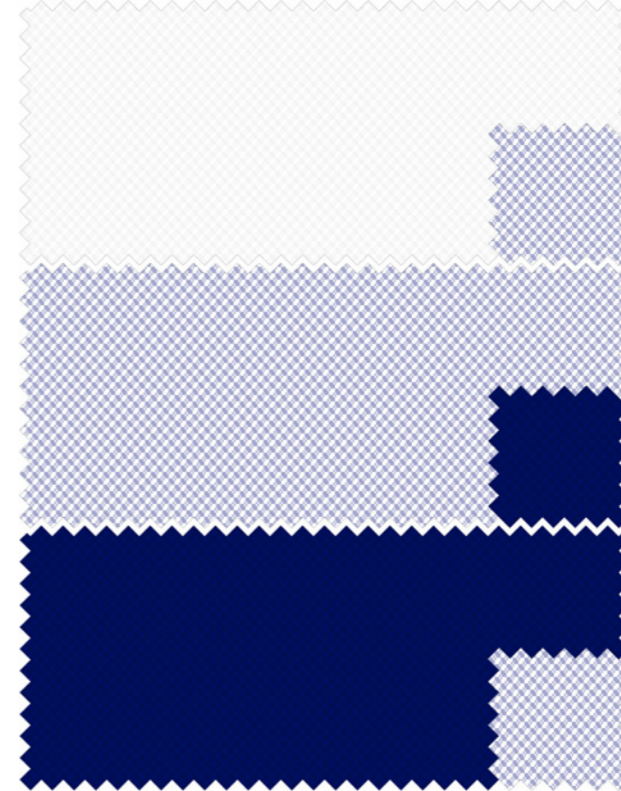

- 653730/01 ☒ ▽ □ ○ Business Kent Patch3
- 253730/01 ☒ ▽ □ ○ Business Kent Patch3
- 153730/01 ☒ ▽ ■ ○ Business Kent Patch3

- 653730/11 ☒ ▽ □ ○ Business Kent Patch3
- 253730/11 ☒ ▽ □ ○ Business Kent Patch3
- 153730/11 ☒ ▽ ■ ○ Business Kent Patch3

- 653730/19 ☒ ▽ □ ○ Business Kent Patch13
- 253730/19 ☒ ▽ □ ○ Business Kent Patch13
- 153730/19 ☒ ▽ ■ ○ Business Kent Patch13

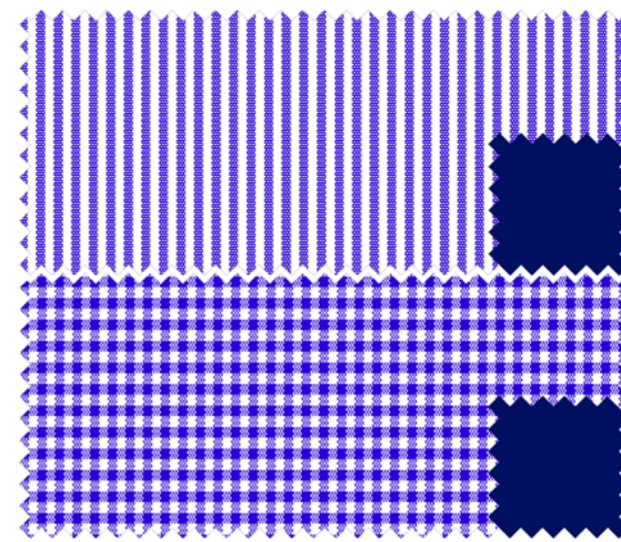

- 653720/15 ☒ ▽ □ ○ Business Kent Patch5
- 253720/15 ☒ ▽ □ ○ Business Kent Patch5
- 153720/15 ☒ ▽ ■ ○ Business Kent Patch5

- 653740/16 ☒ ▽ □ ○ Business Kent Patch5
- 253740/16 ☒ ▽ □ ○ Business Kent Patch5
- 153740/16 ☒ ▽ ■ ○ Business Kent Patch5

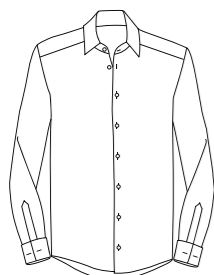

N° 1



N° 2

- **Slim** Size: 14 - 17¼ inch | Größe: 36 - 45
- ▼ **Shaped** Size: 14½ - 18 inch | Größe: 37 - 46
- **Regular** Size: 15 - 19 inch | Größe: 38 - 48

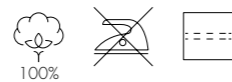

Gala

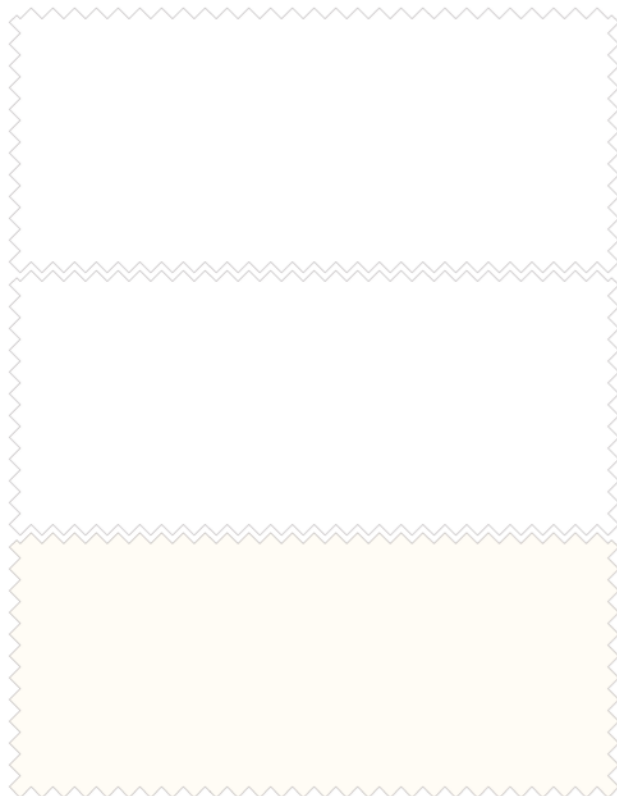

- 666244/01 Business Kent UMA
- 021006/01 Business Kent UMA
- 001007/01 Business Kent UMA

Poplin N° 1

- 675674/01 Business Kent Party UMA
- 245270/01 Business Kent Party UMA
- 001034/01 Business Kent Party UMA

Poplin N° 2

- 245270/21 Business Kent Party UMA

Poplin N° 2



- **Slim** Size: 14 - 17¼ inch | Größe: 36 - 45
- ▼ **Shaped** Size: 14½ - 18 inch | Größe: 37 - 46
- **Regular** Size: 15 - 19 inch | Größe: 38 - 48

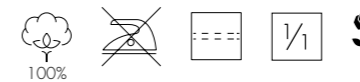

Original



- 676550/01 Business Kent 1/1
- 246470/01 Business Kent 1/1
- 112560/01 Business Kent 1/1

Twill

Womenswear Special



Seidensticker blouses represent the spirit of time and as sense of style. The blouses are available in two tailorings Slim Fit and Regular Fit convince with non-iron and easy-iron qualities and with a sophisticated style.

Blusen von Seidensticker verkörpern Zeitgeist und Geschmack. In den zwei Silhouetten Slim Fit und Regular Fit überzeugen die Blusenmodelle mit bügelfreien und bügelleichten Qualitäten und einer anspruchsvollen Stilistik.



Slim Size: 32 - 48 | Größe: 32 - 48

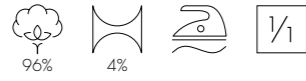

Poplin



080612/01 **Slim**

Kent 1/1



Slim Size: 32 - 46 | Größe: 32 - 46

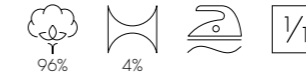

Poplin



080620/01 **Slim**

Kent 1/1



080620/18 **Slim**

Kent 1/1 *



080620/39 **Slim**

Kent 1/1



Slim Size: 32 - 48 | Größe: 32 - 48



Poplin & Twill



118201/01 **Slim** Kelch 1/1



118201/18 **Slim** Kelch 1/1



118201/39 **Slim** Kelch 1/1



080644/01 **Slim** Kelch 1/1



080644/11 **Slim** Kelch 1/1



080644/41 **Slim** Kelch 1/1



Slim Size: 32 - 48 | Größe: 32 - 48



Twill



080645/01 **Slim** Kent 1/1



080645/11 **Slim** Kent 1/1



080645/41 **Slim** Kent 1/1



Slim Size: 32 - 48 | Größe: 32 - 48



Poplin



080613/45 Slim

Kent 1/1



Slim Size: 32 - 48 | Größe: 32 - 48



Poplin



127406/01 Slim

Kent OA